



## REZILIA

Rezilia has strong inner reserves. She is very resilient and never gives up. She has strong intrinsic motivation — she gets great satisfaction from a job well done.

Rezilia keeps going when the going gets tough. When things don't go the way she planned she doesn't get upset, she just finds another way to achieve her goal.

Rezilia is really good at managing the distractions around her and monitors her own learning to bring herself back on task when she is distracting others.

Rezilia is able to use what she has around her to get the job done.

Rezilia is able to persevere and keep going.



## ETHICON

Ethicon is responsible for his own learning and understands his global responsibilities. He understands that every little thing he does impacts on his world and those around him.

Being a deep and critical thinker, Ethicon takes the time to get all the facts and look at things from different points of view. He is open-minded and doesn't jump to conclusions.

Ethicon is able to see himself as a learner and looks for new ways to learn and extend himself.

He recognises the bigger picture and can see the interconnectedness of the world. He can make connections and recognises his role as a global custodian. This guides his thinking and decision making.

**Gundagai South Public School**

# The Super Heroes of Learning

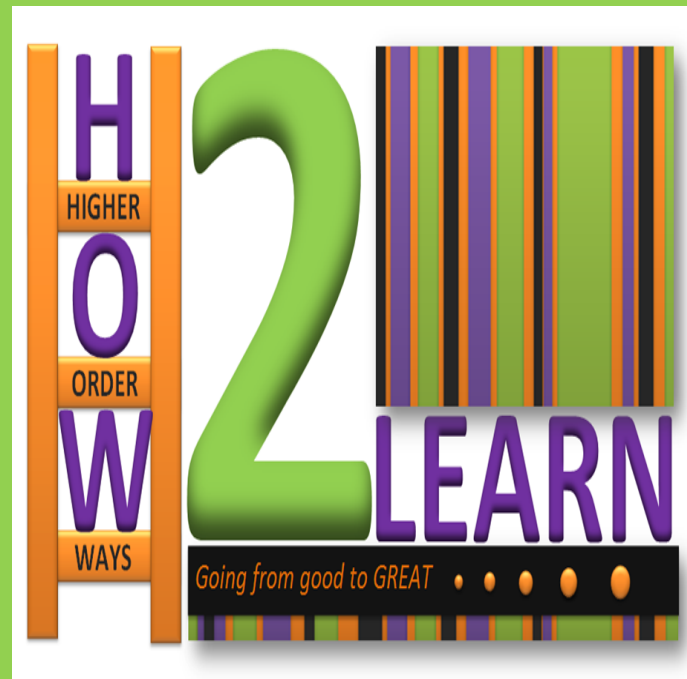



## TEAM COLLABRO

Team Collabro works well as a team. They know when to work alone and when to combine their skills to work together.

**Collabro**—Big and strong like the captain of a team. He guides the group, keeping them on track and harnessing the collective power of the group.

**Empatica**—Knows what it is to walk a mile in someone else's shoes. She can see other people's point of view. She can bring different perspectives to the group.

**Balencio**—Understands that there are times when we need to learn and think alone. He understands that a great sense of achievement can be felt from achieving something by yourself.

**Replika**—Builds on the capacity of others. He takes an idea and develops it further. He can imitate and replicate the learning of others and then apply it to his own learning.



## STRATEGEX

Strategex has a wide variety of different strategies he can call on to help him solve problems. He keeps them in his learning toolkit so when one doesn't work he doesn't give up, he just chooses another strategy until he finds the one that will work in this situation.

He monitors his own learning and uses different strategies to help him remember what he has learnt (rhymes, acronyms, etc). This ensures that he can accurately estimate answers and knows when he is wrong or right so he can try again if needed.

Strategex can draw out the VIP (Very Important Points) from what he has learnt and can apply his learning to new situations or examples.



## INNOVATRIX

Innovatrix is very resourceful. She is able to use what knowledge and skills she has at her disposal and is able to combine them to work out answers and solve problems.

Innovatrix is imaginative, creative and is able to take risks in a safe and responsible manner. She pushes herself to try new things and she makes the best of all situations.

Innovatrix asks lots of interesting questions, wondering about the world around her.

She is able to make connections with information and things she already knows and can apply this to new situations. Innovatrix can capitalise on the resources she has and asks help from people she knows have skills in that area.

She knows what to do when she doesn't know what to do.



# Innovatrix

**Innovatrix uses her head and her heart to make reasonable and insightful choices.**

**She capitalises on resources available to her to be clever and imaginative. She will ask the tricky questions about how to get things done and will constantly make links with what she already knows to guide her.**



Sam Hawke Designs

R  
E  
S  
O  
U  
R  
C  
E  
F  
U  
L  
N  
E  
S  
S



Education &  
Communities



# Team Recipro

They pool their strengths  
to innovate and create

## Replika

can use his power  
of imitation to learn  
new things quickly.  
He actively seizes  
opportunities to learn  
from and with others

## CoLabro

is the guiding force of the team.  
He uses his strong arms to keep  
the group connected and on track.  
He recognises the power of harnessing  
individual abilities to work together.

## Empatica

is in touch with how  
other people feel, think  
and speak. She can see  
things through their eyes.  
She uses this understanding  
to determine her actions  
and bring wider perspectives  
to the team.

## Balencio

He balances the learning energy of the team.  
He knows that sometimes they need time to  
think and learn alone. He knows when  
it is time to learn together as a team.

R  
E  
C  
I  
P  
R  
O  
C  
I  
T  
Y

Sam Hawke Designs



# Ethicon

**Ethicon understands the importance of his actions  
and uses this to act responsibly in his world.**

**He is a deep, critical thinker who takes time to get all the facts.  
He is open-minded and willing to explore new options.**

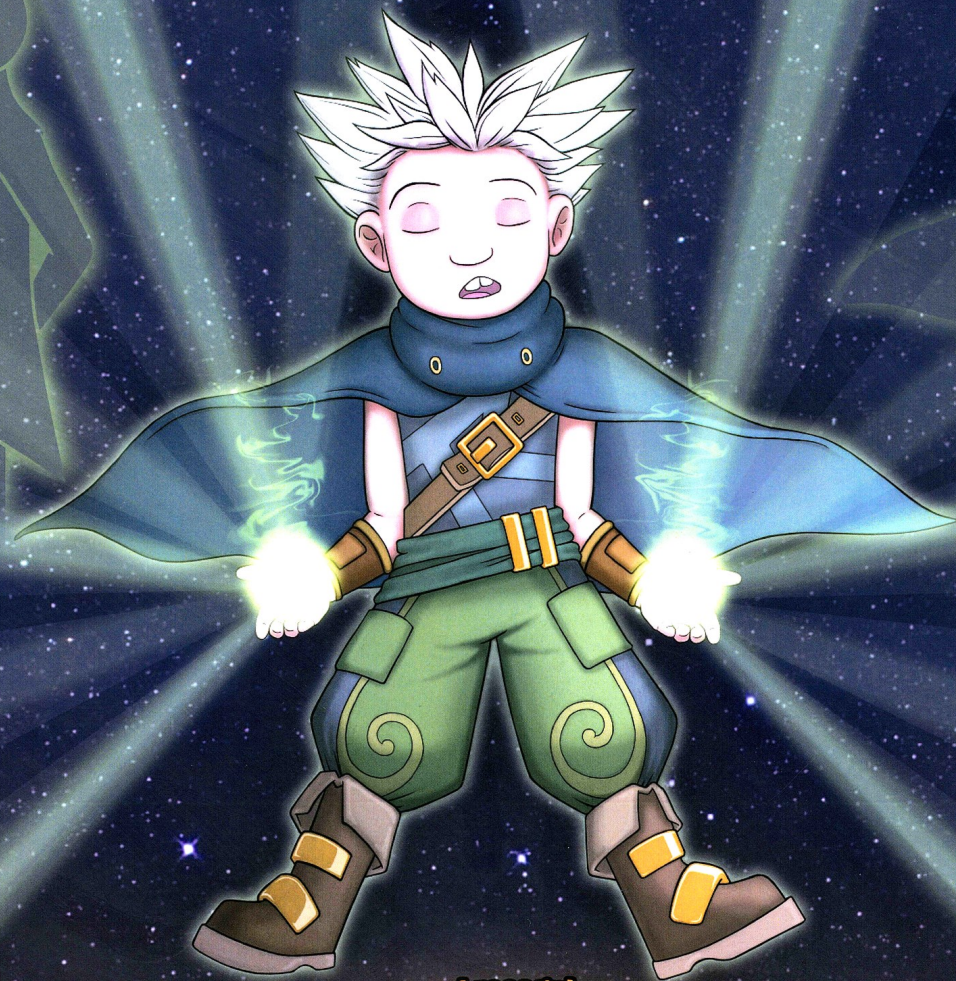

**He feels a part of a bigger picture and recognises his role as a global custodian**

R  
E  
S  
P  
O  
N  
S  
I  
B  
I  
L  
I  
T  
Y

Sim Hawke Designs



Education &  
Communities



# Rezilia

**Rezilia can handle herself when things are tough.  
She can ride the waves of life and can  
bounce back when things don't go as planned.**

**She is tough and resilient.  
She will persist to get the job done.**

**She can filter the  
distractions around  
her and she keeps her  
eyes ever watchful for  
details she can use.**

R  
E  
S  
I  
L  
I  
E  
N  
C  
E

Sam Hawke Designs



# STRATEGEX

**Strategex is highly self aware and reflective.**



**He uses clever strategies to remember important things about what he is learning.**

**He can look at things from different angles and draw out the main ideas from what he has learned. He will use this to make decisions about what to think and do next.**

R  
E  
F  
L  
E  
C  
T  
I  
V  
E  
N  
E  
S  
S

*Sam Hawke Designs*